S.C.
LD270.81
.W35
1958

White Columns 1958

CATALOGUE

REESE LIBRARY
0 11 47 0109781 7

LIBRARY
AUGUSTA COLLEGE

CHARLES GUY CORDLE
COLLECTION

S.C.
LD270.81
.W35
1958

REESE LIBRARY

Augusta College

Augusta, Georgia

Digitized by the Internet Archive
in 2010 with funding from
LYRASIS Members, Sloan Foundation and ASU Foundation

http://www.archive.org/details/whitecolumns1958augu

WALTON WAY ENTRANCE

Through this portal we invite you to enter into and share our world —

A WONDROUS WORLD of teachers, friends, learning and activities.

White Columns 1958

Published by students of
Junior College of Augusta
Augusta, Georgia

Art Work by :

Priscilla Crow
Pat Greene

Mary Sue Hill
Mary Helen McGinty
Avis Rollins

Ann Walton
Julie Wright

Under the Instruction of Erna K. Leon

Front view
Fine Arts Building

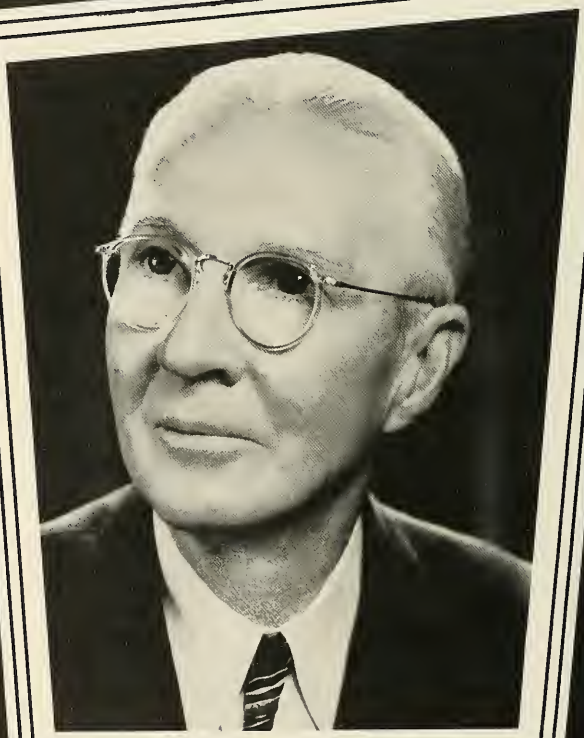

Dr. Eric W. Hardy

Dedication

To DR. ERIC W. HARDY, president emeritus and our personal friend who, through his vision and tireless efforts in our behalf, is largely responsible for securing for us a Wonderful New Campus of own, we dedicate, with a full measure of gratitude and devotion this, Our first edition of White Columns.

Dr. Hardy confers with Jackie Knight, annual editor.

In Memoriam

CHARLES HAROLD MITCHELL

February 18, 1897
February 9, 1958

Administration and Faculty

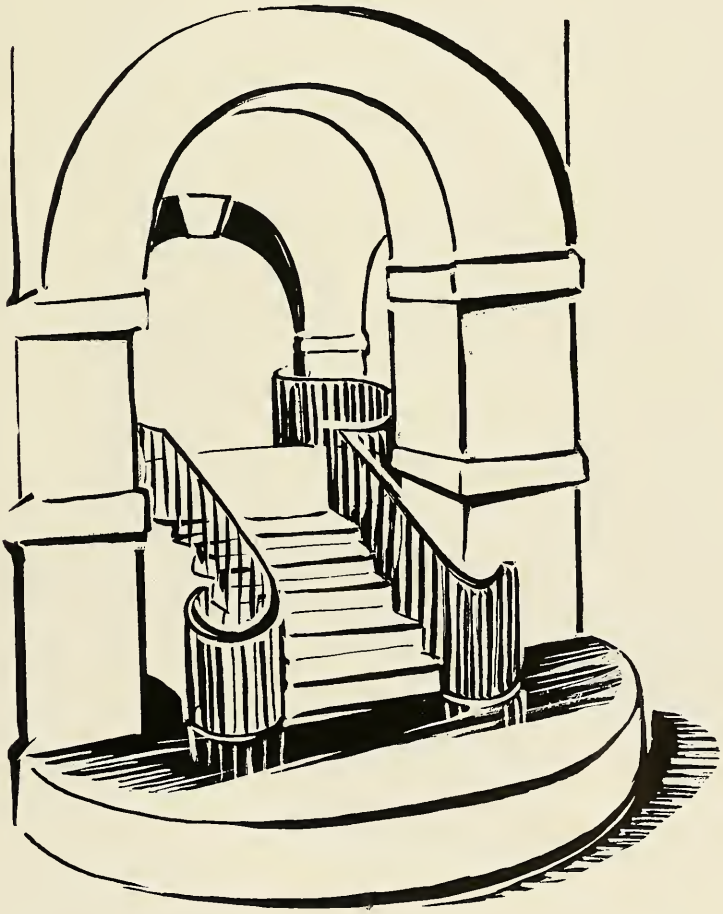

Administration

Dr. Gerald B. Robins, President
B.S. University of Arkansas
M.S. University of Arkansas
Ed.D University of Georgia

Administration

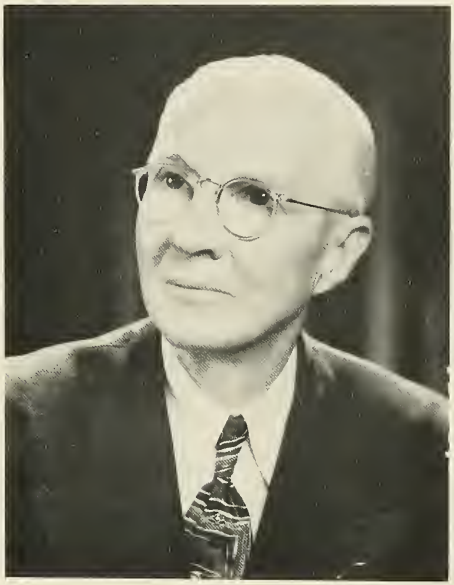

DR. ERIC W. HARDY
President Emeritus, Consultant,
and Acting Dean

MARTHA B. UMSTEAD
Registrar

JESSE L. McDANIELS
Business Manager
Business Education

KATHLEEN D. SOSBY
Librarian

Faculty

GERALD BURNS ROBINS, B.S., M.S., Ed.D.
President

ERIC WEST HARDY, B.A., M.A., Litt. D.
President Emeritus

ELIZABETH ANDREW, B.A., M.A.
Biology

CHARLES GUY CORDLE, B.A., M.A.
History

HARRY DOLYNIUK, B.A., M.A.
Chemistry

JOHN EVANS EUBANKS, B.A., M.A.
Psychology, Government

LAWRENCE ALBERT FOX, B.A., M.A.
Drawing

NORMAN L. GALLOWAY, B.S., M.A.
Psychology, Sociology

ERNA KAROLYI LEON, B.S., M.A.
Art

AMY SANDRA McCONNELL, B.M., M.M.
Vocal Music

JESSE L. McDANIELS, B.A., M.A.
Business Education

CHARLES HAROLD MITCHELL, B.A., M.A.
English

HENRY OSGOOD READ, Ph.B., M.A.
English

JOE MAYS ROBERTSON, B.S., M.A.
Mathematics

KATHLEEN DUNCAN SOSBY, B.A., M.A.
Librarian

CHESTER McKINLEY SUTTON, B.A., M.A.
English

JOSEPH LeCONTE TALLEY, B.S., M.S.
Physics, Mathematics

EUGENIA NAPIER TOOLE, B.M.
Music

SHELBY LEE WALLACE, B.A., M.S.
Biology

NANCY MITCHELL WENDE, B.A., M.A., Ph.D.
Bacteriology

BEVERLY JEAN WILLIAMS, B.S., M.A.
Business Education

PERCY WISE, B.A., M.A.
French, Spanish

Several members of the faculty gather just before faculty meeting. From left to right are: Mr. Eubanks, Mr. Mitchell and Mr. Wise. Standing, left to right are: Mr. Cordle, Mr. Sutton, Mr. Galloway, and Mr. Read.

Faculty . . .

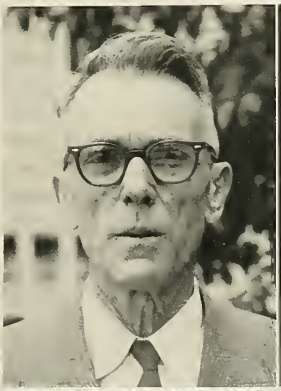
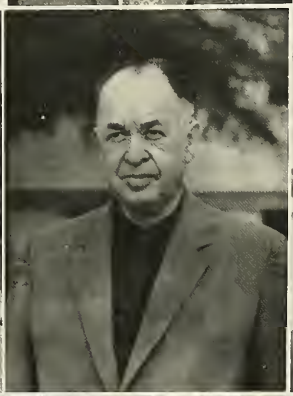

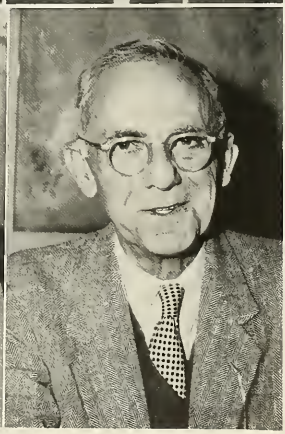

Andrew
Eubanks
Leon

Cordle
Fox
McConnell

Dolyniuk
Galloway
Mitchell

Faculty

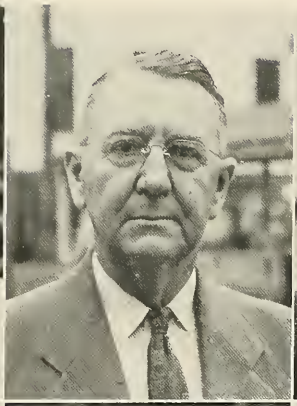
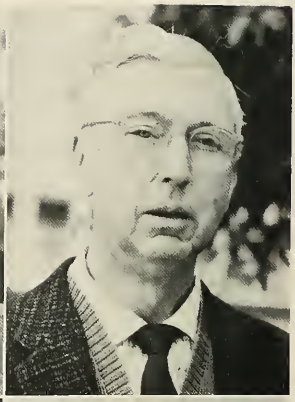

Read
Talley
Wende

Robertson
Toole
Williams

Sutton
Wallace
Wise

Within Our Classrooms

FINE ARTS— Left to Right: Ann Walton, Priscilla Crow, and Avis Rollins work in Art Class.

BUSINESS EDUCATION—Brett Brunner, Barnee Baxter, J. T. Moseley, Betty Baab, Sandra Martin, and Jack Tomlin work on their Accounting sets.

More Classes . . .

LANGUAGES—Students in Speech Class listen to tape recording of their speech.

MATHEMATICS—Charles Reese, Larry Willige, and Raymond Spivey hard at work in Algebra class.

. . . And Still More Classes

SCIENCE—In Physics class, Barbara Walker finds the velocity of a bullet while Norman Saenz, Hunter Smoak, Fred Marschalk, Jimmy Johnson, Wayne Thompson, and Stanley Beard look on.

SOCIAL STUDIES—Ruth Aldred explains chart in Government class to Homer Tapley, Bo Weigle, Tom Pearre, Andrew Inman, and Wallace Moody.

VIVIAN MARSHALL and BITSY McDONALD

ED MELOAN
with his camera

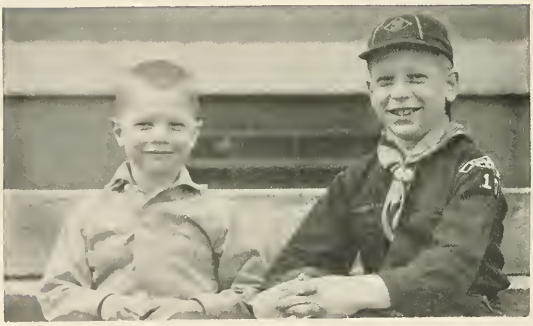

OUR YEAR-ROUND ROBINS
Jimmy and Jerry

MR. COLLINS
Maintenance Superintendent

MRS. LOUIS FRIEDMAN

Familiar faces about the campus

Sophomore Class

BECKY

SOPHOMORE

CLASS OFFICERS

President ..... Becky Little
Vice President ..... Tom Pearre
Secretary ..... Jimmy Johnson
Treasurer ..... Priscilla Crow
Representative ..... Pat Hughes

Sophomore class officers meet to make plans for graduation. (Left to Right): Jimmy Johnson, Priscilla Crow, Becky Little, Pat Hughes, and Tom Pearre.

SCHOLARSHIP AND ITS SYMBOL, THE DIPLOMA

RUTH LAMAR STORY

Valedictorian

Sophomores

ADAMS

JACKIE DONALD ADAMS
Unconventional enough to be interesting . . . energetic . . . loves parties . . . wants to be a doctor.
The Bell Ringer, Editor-in-Chief.

MAXINE ALLEN
Full of vim, vip, and vitality . . . a rare compound of frolic and fun . . . a bewitching smile.
White Columns, Feature Editor.

ALLEN

ELIZABETH ANNE BAAB
Her voice is ever so gentle and soft . . . a pleasing lass . . . a good dancer.

STEPHEN VINCENT BAILEY
Individuality has its own rare and special flavor . . . a brilliant mind . . . always nonchalant.
The Bell Ringer, Managing Editor; Dean's List.

BAAB

BAILEY

BETTY STEVE MAXINE

Betty, Steve, and Maxine pass the time chatting while waiting for Jack Adams to join them at tennis.

Sophomores

BEARD

STANLEY CLARK BEARD
Success lies in his path because of honest and enthusiastic endeavours . . . a smile for all.
Student Council; Phi Theta Kappa; Dean's List.

SALLY ANNE BECKUM
A popular miss and always in style . . . quite irresistible to boys . . . pretty and petite.

BECKUM

TERRY GEORGE BREWER
If women interfere with work, then quit work . . . likes to hunt . . . teaches swimming at the YMCA.

VICKI LAVERNE CALHOUN
A manner so quiet, a brain so fine; a finer lass is hard to find . . . a conscientious student.

BREWER

CALHOUN

VICKIE SALLY TERRY

STAN

Vickie, Stan, Sally and Terry gather at one of the most historic spots on the campus. The cannon on which Sally is sitting bears this inscription: "This brass cannon was made in 1862 from church bells at New Orleans for Semple's Battery, C.S.A., and used in the War Between the States."

Sophomores

COLEMAN

KITTY WALKER COLEMAN
A mixture of neatness, niceness, and nonsense . . . pretty eyes . . . nice smile. Dean's List.

HARRIETTE ELIZABETH COLLINS
A heart with room for many friends . . . jet black hair, dark lashes, and a winning smile.

COLLINS

JANE GREENE CONNER
It's nice to be natural if you're naturally nice . . . a sweet disposition and a lovely face.

JUDITH LAVERNE CONNER
True friendship is rare, and hers is like polished gold . . . oh, that blond hair, that pretty smile!

CONNER

CONNER

JANE JUDY KITTY HARRIETTE

These four girls go about their golf the easy way

Sophomores

CROW

PRISCILLA CROW
An all-'round girl and quite a favorite . . . dubbed "Prissy" by her pals . . . intelligence and common sense.
Student Council; Dean's List.

VERA DEAN FLORENCE
Dynamite comes in small packages . . . the charm of a southern belle . . . the soft voice of an angel . . . loves to ski.

FLORENCE

PATRICIA GREENE
Fair was her sweet face yet fairer was her sweet mind . . . a very refreshing personality.
Ph Theta Kappa, president; White Columns; The Bell Ringer.

MARY GRIMSLEY
Her heart is open as the day . . . her feelings are all true.
The Bell Ringer.

GREENE

GRIMSLEY

PRISCILLA PAT MARY VERA

Four girls on a balcony. What! No Romeo?

Sophomores

HAGIN

ALLEN HAGIN
He studies when there is nothing else to do . . . loves sports, JCA Jaguars.

MACK HARDWICK
The only one of his kind . . . a 100 per cent boy . . . he questions not, but labors 'till his task is done.

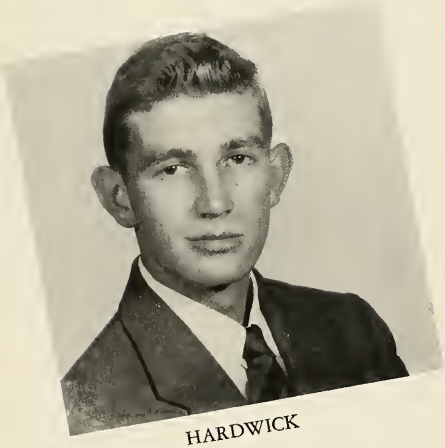

HARDWICK

CORNELIUS HARMON
Rare is he who takes time to be nice . . . dependable and nice, a smart, ambitious student.

COLEMAN HATFIELD
Never too busy to do his best . . . a good student . . . tall with dark hair.

HARMON

HATFIELD

COLEMAN CORNY ALLEN

Coleman and Allen stop on their way to class long enough for Corny to brief them in Slide Rule.

Sophomores

HENDERSON

JANE HENDERSON
Here is friendship with a hand extended . . . pretty and popular . . . likes to sew, cook, and dance.
Phi Theta Kappa; The Bell Ringer; White Columns; Speech Club.

MARY SUSAN HILL
When a girl's heart is stolen, she will soon follow . . . a talented artist . . . dependable and friendly.
The Bell Ringer; Associate Editor.

HILL

ELIZABETH SABINA HOGAN
A merry, mischievous miss with flashing eyes . . . a delightful sense of humor.
The Bell Ringer; White Columns; Activities Editor.

SARAH PATRICIA HUGHES
To know her is to love her . . . a born leader . . . accomplishments galore.
Student Council, President; White Columns, Business Manager; Phi Theta Kappa; Dean's List.

HOGAN

HUGHES

SIBBIE MARY SUE PAT JANE

Sibbie, Pat, and Jane gather at Mary Sue's to admire her engagement ring.

Sophomores

JAY

RANDY JAY
A future bright as sunshine . . . true and loyal . . . an interesting personality .. . .. enjoys reading, swimming, and television.
White Columns.

BILLY CAREY JOHNSON
A friend you can always depend upon . . . studious and sincere.
White Columns; Voted Most Deserving by Phi Theta Kappa; Dean's List.

JOHNSON

JIMPSEY BURKE JOHNSON
If we can only laugh and make the world laugh, too . . . witty . . . sincere and forthright.
Student Council; The Bell Ringers; JCA Jaguars; Dean's List.

REBECCA LITTLE
To be pleasing to all is an art worth cultivating . . . cute as a bug's ear.
Student Council; Phi Theta Kappa; White Columns.

JOHNSON

LITTLE

JIMMY BECKY RANDY BILLY

Jimmy, Randy, and Billy toss coins into the fountain and make a wish while Becky looks on, amused.

Sophomores

MARSCHALK

FREDERICK MARSCHALK
There are some men born to look the best; and by right lead all the rest. . . handsome . . . an air of distinction. Enjoys hunting, fishing and working on his car.

WALLACE WILLIAM MOODY
Happy-go-lucky with 'beaucoup d'amies' . . . debonaire . . . likes to sleep and eat.

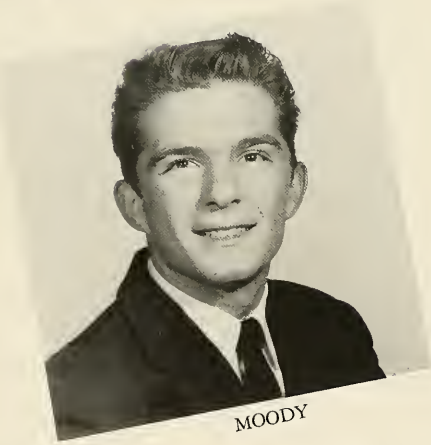

MOODY

RAY CHARLES MOORE
The "man in the gray flannel suit" in person . . . likes the outdoor life . . . Georgia, here I come!

ALEXANDER SYLVESTER MURA
Little sparks sometimes start big fires . . . has anyone ever heard of the number 6-2657? . . . hunting and bowling are treats to him.

MOORE

MURA

RAY ALEX WALLACE FRED

Ray, Alex, Wallace and Fred enjoy an afternoon on the lake

Sophomores

MURPHREE

DONALD EDWARD MURPHREE
Trouble never troubles me. Easy-going . . . mischievous.

JOHN BUTLER OWENS
Never let lessons interfere with pleasure . . . give me girls or give me death. A good sense of humor and a great capacity for fun.

OWENS

THOMAS RONALD PEARRE
He puts his worries in a pocket with a hole in it . . . Lots of fun to be with.
Student Council, Vice president; The Bell Ringer; White Columns; JCA Jaguars.

CAROL FRANKIE PHILPOT
In rain or sunshine she wears a merry smile . . . smart and ambitious.
Phi Theta Kappa; White Columns.

PEARRE

PHILPOT

FRANKIE DON

Frankie and Don pass the time pleasantly while waiting for Tom to meet an appointment

Sophomores

REESE

GLADYS MARIA REESE
Rustling petticoats . . . pink clouds . . . happiness . . . a dream of a girl. Enjoys listening to music and skiing.

FRANCIS LEWIS ROSE
Sincerity and common sense make a passport anywhere . . . a true friend indeed.

ROSE

NORMAN ELLIOT SAENZ
He who brings sunshine to the eyes of others cannot keep it from himself . . . happiness is contagious.

BARBARA ANN SMITH
Another like her is hard to find . . .deep, dark brown eyes with velvety lashes . . . likes to cook and sew . . . Listening to records is a real treat to her.

SAENZ

SMITH

MARIA BROTHER BARBARA NORMAN

These four pose for a moment before bursting into close harmony again.

Sophomores

SMOAK

WILLIAM HUNTER SMOAK
Devil-may-care . . . a man about town . . . a radiance all his own . . . favorite pastimes are golf and swimming.

RUTH LAMAR STORY
Full of likeable simplicity and quietness . . . a sunny disposition . . . loves children. Phi Theta Kappa; Dean's List.

STORY

BARBARA VIVIAN WATKINS
When she speaks everyone listens . . . a stylish miss . . . full of plans . . . loves to read, dance, and play tennis.

DANIEL RICHARD WILLIAMS
Extremely nice and relaxingly quiet . . . a January graduate.

WATKINS

WILLIAMS

HUNTER BARBARA RUTH

These three find flying is really for them.

Sophomores

WILLIAMS

GEORGE ALFRED WILLIAMS
Why think twice when once is enough . . . bound to succeed because of his earnest efforts.

FRANK WILLIS
Quiet, but not idle . . . a big man with a big heart. Enjoys sports and popular music.

WILLIS

LARRY DONALD WILLIS
A smile is ever upon his face . . . friendly . . . an enthusiastic baseball fan . . .works in Belvedere Ridge as a playground director.

JULIE WRIGHT
Laughter sprinkled with sincerity . . . this gal can do anything . . . an asset to JCA . . . likes to read and sew.
White Columns; Dean's List.

WILLIS

WRIGHT

DON JULIE FRANK

Don, Julie, and Frank make a threesome between classes at the Snack Bar.

DEAN'S LIST—FIRST SEMESTER

Bailey, Steve Vincent
Beard, Stanley Clark
Bentley, Charlene (Mrs.)
Bodenhamer, Jeanette Lee
Bussey, Eleanor
Bussey, Vera Jean
Coleman, Kitty Walker
Conner, Jane Greene
Crow, Priscilla
Darwin, Patricia
Davidson, John Kenneth
Dross, David Leo
Dunn, Mary Nell
Hayden, Thomas Jackson
Heath, Caroline
Hogan, Elizabeth Sabrina
Howe, Patricia
Hughes, Sarah Patricia
Jarrell, Kay Havird
Johnson, Billy Carey
Johnson, Jimpsey Burke
Lanier, Ruth
Loo, Belinda (Mrs.)
McKenzie, Betty Lynn
Marshall, Vivien Carolyn
Millsap, Mrs. Norma W.
Newton, Susan Hunter
Philpot, Carol Frankie
Rocheleau, Donna Elmire
Saxon, Audrey Jane
Singletary, Frances (Mrs.)
Smith, Mrs. Dorothy Louden
Story, Ruth Lamar
Todd, Edna
Walton, Sarah Anne
Westbrook, Ramona Elizabeth
Williams, Margaret (Mrs.)
Wright, Julie

Students on Dean's List for the first semester.

Freshman Class

TONY

FRESHMAN

CLASS OFFICERS

President ..... Tony Atkins
Secretary-Treasurer ..... Gail Bennett
Representatives ..... Barbara Best
Jeanette Bodenhamer
Mary Helen McGinty

Freshman Class officers meet to discuss the improvement of scholarship.

Freshmen

Ruth Aldred
Gail Bennett
Carol Brooks

Danny Anderson
Barbara Best
George Brown

Tony Atkins
Ann Blount
James Bruce

Barnee Baxter
Jeanette Bodenhamer
Brett Brunner

Freshmen

Delano Castleberry
Ann Cromer
Linda Duggan

Janie Chalker
Dale Damico
Leola Dunlap

Marion Cliatt
Ken Davidson
Mary Nell Dunn

Eunice Crawford
Connie Deas
Glenda Eskew

Freshmen

William Evans
Tommy Gaines
Walter Guy

Carolyn Faglie
Jane Gibson
John Hammond

Esther Ford
Thomas Gilliland
Rex Hannah

Tom Freeland
Leila Goodwin
Rose Marie Harden

Freshmen

Thomas Hayden
Ed Howard
Rose Marie Jennings

Harwell Hendee
Kay Howard
Gene Johnson

Bill Holley
Lila Jackson
Dixon Kilbourne

Johnny Hoover
Kay Jarrell
Kendall Kitchens

Freshmen

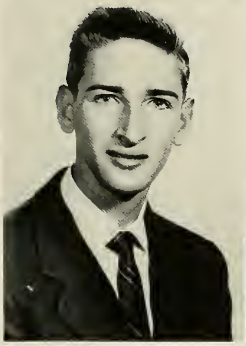

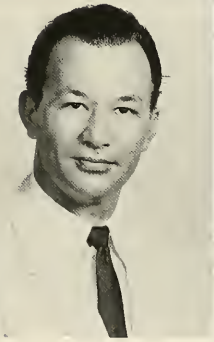

Jackie Knight
Bob Lucky
Symm McCord

Patsy Laster
Vivian Marshall
Bitsy McDonald

Carolyn Leonard
Sandra Martin
E. J. McDonald

Belinda Loo
Richard Matthews
Mary Helen McGinty

Freshmen

Betty Lynn McKenzie
J. T. Mosley, Jr.
Helen Newsome

Ed Meloan
Carole Murray
Susan Newton

Norma Millsap
Windell NeSmith
Elaine Nicholson

Clark Mock
Thomas Newman
Cornelia Norris

Freshmen

William Pardue
J. W. Rice
Patsy Roberts

Bill Peters
Kenneth Richardson
Donna Rocheleau

Annette Radcliffe
Martha Ringson
Avis Rollins

Harold Ramos
Monnie Roberson
James Ross

Freshmen

Jerri Saxon
William Spivey
Pat Tankersley

Ed Self
Pat Stillwell
Homer Tapley

Pat Shackleford
Katherine Sullivan
Jack Tomlin

Linda Sheridan
Ralph Swords
Jerry Trollinger

Freshmen

Carole Tucker
Betsy Ward
Bo Weigle

Jim Usry
Zeke Ward
Judy Welborn

Wade Usry
Rosalyn Waters
Ramona Westbrook

Ann Walton
Miller Watkins
Margaret Williams

Freshmen

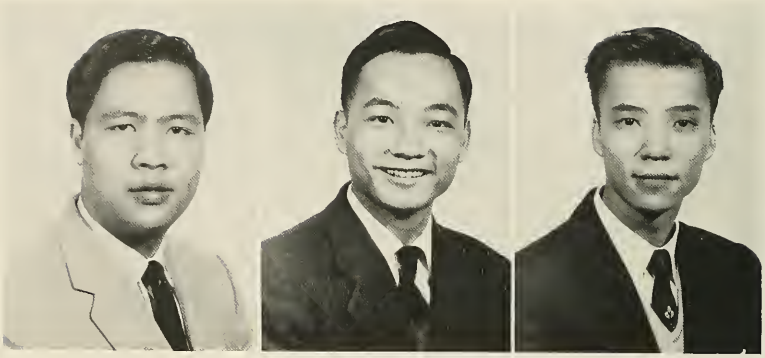

Lip Wong | Thomas Woo | Git Yee

Organizations and Activities

PAT HUGHES
Student Council President

STUDENT COUNCIL members meet to discuss the program of student activities. Pictured above are seated, left to right: Jeanette Bodenhammer, Pat Stillwell, Mary Helen McGinty, Gail Bennett, Pat Hughes, president, Priscilla Crow, sec.-treas. STANDING: Becky Little, Jimmy Johnson, Tom Pearre, Tony Atkins, vice-president, Mr. J. E. Eubanks, faculty adviser.

PHI THETA KAPPA

National Junior College Scholastic Fraternity.

Members of Phi Theta Kappa pictured are (standing): Stanley Beard, (seated clockwise): Betty Little, Pat Hughes, president; Frankie Philpot, Jane Henderson, Pat Greene, secretary; Ruth Story.

It was at the suggestion of this group that the publication of White Columns was undertaken.

Mr. Norman L. Galloway is faculty advisor.

Scholarship Students

TOP—Girls, seated, left to right: Jeanette Bodenhammer, Anne Walton. SECOND ROW: Jane Connor, Bitsy McDonald, Pat Stillwell. Betty Lynn McKenzie, Ramona Westbrook. THIRD ROW: Kitty Coleman. Betty Baab, Barbara Watkins, Patricia Tankersley, Monnie Roberson, Vivian Marshall.

BOTTOM—Boys, first row, left to right: Randy Jay, Stanley Beard, Donald Willis, Ed Meloan. SECOND ROW: Billy Jonhson, Will Strauss, Gordon Logan, Ray Moore.

STUDENT NURSES— first row, left to right): Annette Brown, Caroline Heath, Mary F. Cannon, Charlene Bentley, Linda Gay. SECOND ROW: Eleanor Bussey, Barbara Farr, Mary Ann Phillips, Margie Thomas, Ruth Lanier, Bernice Straus, Jo Ann Almond, THIRD ROW: Pat Darwin, Jo Ann Boland, Linda Courson, Deanie Newton, Frances Singletary, Frankie Johnson, Marcia Eichrolz, Barbara Flowers. FOURTH ROW: Faye Rabun, Margaret Williams. Jeanie Bussey, Belinda Loo. Doris Lott. Annn Hair, Peggy Fore, Audrey Saxon, Glenda Bussey, Shirley Andrews, Edna Todd, Berty Griffin, Lessie Gray, Anna Rufo.

VETERAN STUDENTS are front row, left to right: Francis Rose, Paul Ward, John Appewhite, Edgar Bush, Ray Hughes, Ceferino Salazar. SECOND ROW: Ralph Drawhorn, Henry Holley, Gene Johnson. Ralph Mason, Frank Willis. Windell Ne-Smith. THIRD ROW: Harold Ramos, Ralph Swords James Vowell, William Walker, Thomas Swift, Rex Hannah.

FUTURE TEACHERS are first row left to right: Jane Henderson, Leola Dunlap, vice-president; Pat Stillwell, Ramona Westbrook. SECOND ROW: Mary Sue Hill, Ruth Story, Rose Marie Jennings, president; Eunice Crawford. THIRD ROW: Rose Harden, sec.-treas.; Mr. Andrews, faculty adviser; James Bruce, John Hammond.

THE BELL RINGER STAFF members are, STANDING: Steve Bailey, managing editor; Jack Adams, editor-in-chief; SEATED: Jane Henderson, Mary Sue Hill, associate editor; SECOND ROW: Elfreida Remalaird, Linda Sheridan, Mary Nell Dunn, Sibbie Hogan. THIRD ROW: H. O. Read, faculty adviser; Martha Ringson, Rose Marie Jennings, Sandra Martin, Carolyn Faglie, Ed Meloan, Pat Stillwell, Tom Pearre, Barney Baxter.

White Columns

JACKIE KNIGHT, editor-in-chief

STAFF MEMBERS pictured are (top to bottom): Billy Johnson, Brett Brenner, Paul Ward, Windell NeSmith, Patsy Roberts, Pat Greene, Priscilla Crow, Randy Jay, Eunice Crawford, Ramona Westbrook, Betty Lynn McKenzie, Kay Jarrell, Becky Little, Anne Walton, Sandra Martin, Frankie Philpot, Martha Ringson, Mary Nell Dunn, Jeanette Bodenhammer, Mary Helen McGinty, Carolyn Faglier, Pat Stillwell, John Hammond, Pat Shackleford, Maxine Allen, Pat Hughes, Tom Pearre.

PAT HUGHES, business manager

Sports

(FIRST ROW, Left to Right): Norman Saenz, Larry Willige, Philip Bell, Bob Lucky, Jimmy Johnson. SECOND ROW: Gordon "J.B." Logan, Bo Weigle, Butch Myrick, (capt.) Ducky Wall, Jimmy Vowells.

Basketball

J.C.A.	75	Dearing	54
J.C.A.	70	Harlem	43
J.C.A.	64	Hephzibah	26
J.C.A.	58	Jackson	31
J.C.A.	53	Aiken	41
J.C.A.	85	Sardis - Girad	56
J.C.A.	61	A.R.C.	69
J.C.A.	56	Thomson	41
J.C.A.	73	N. Augusta	46
J.C.A.	61	Clemson Frosh	90
J.C.A.	66	A.R.C.	65
J.C.A.	58	Clearwater Finishers	53
J.C.A.	63	Ft. Gordon M.P.'s	59
J.C.A.	48	Millen	63

DUCKY WALL
Scrambling for ball

Philip Bell places a lay-up

GRAMMAR SCHOOL COACHES are front row, left to right: James Ross, Harold Foss, Ray Hughes, Charles Tant, Bill Salley, Zeke Ward, Vernon Prather. SECOND ROW: Bob Lucky, Tom Pearre, Johnny Owens, Phillip Bell, Jimmy Johnson, Bo Weigle, Jimmy Floyd, Tony Atkins, Bubba Loyal.

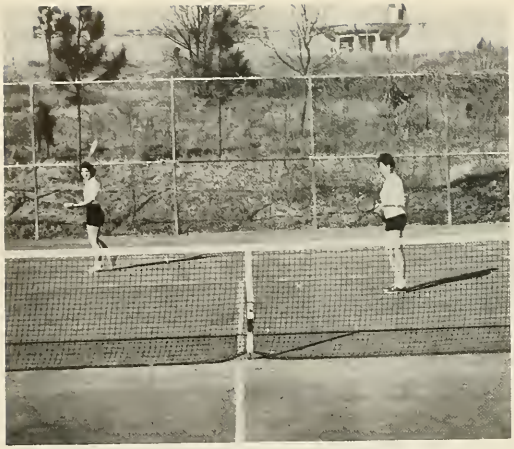

ANN BLOUNT and GAIL BENNETT
Set for Doubles

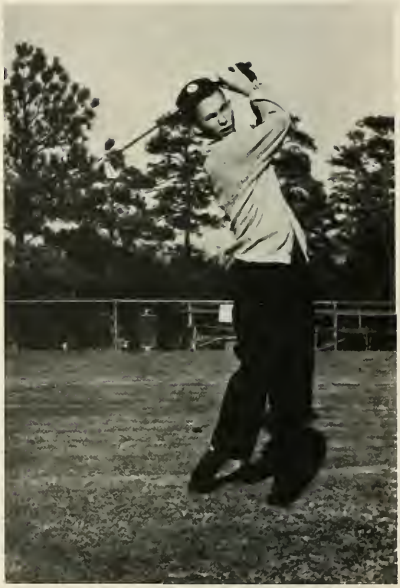

ANDREW INMAN
Teeing Off

BITSY McDONALD
Takes a Jump

Features

Campus Sketches by Art Students

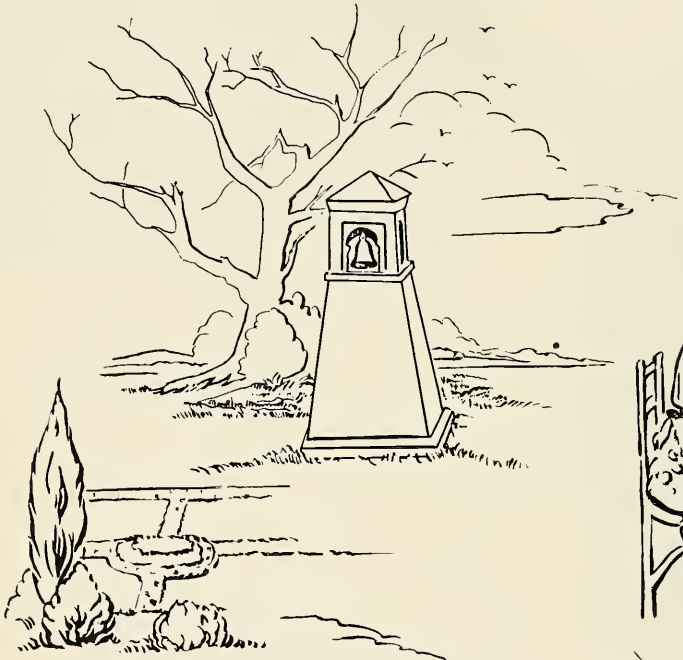

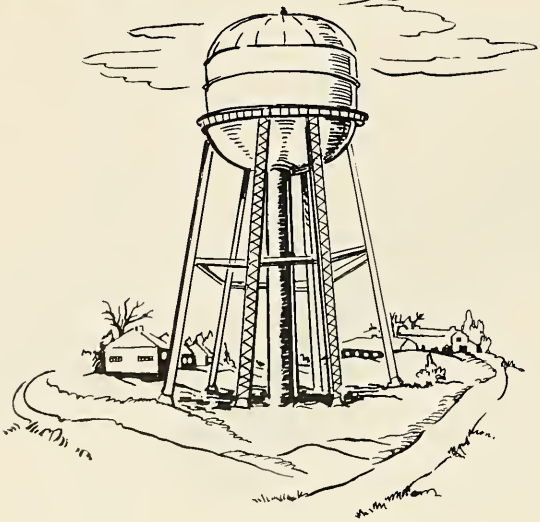

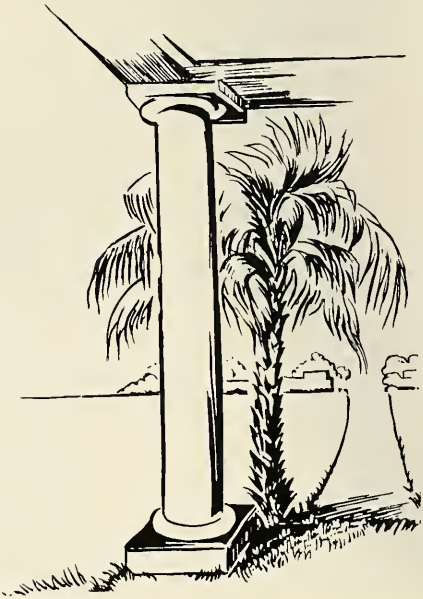

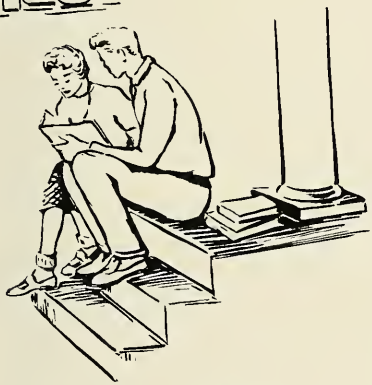

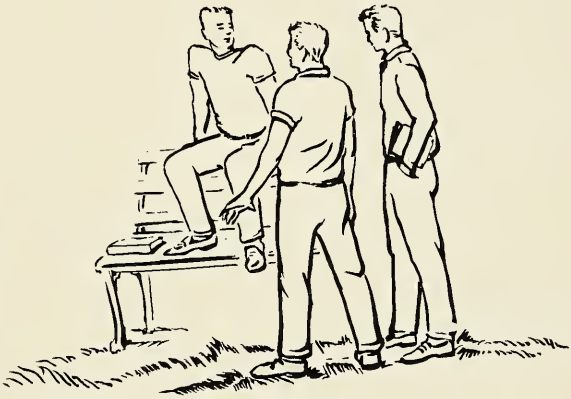

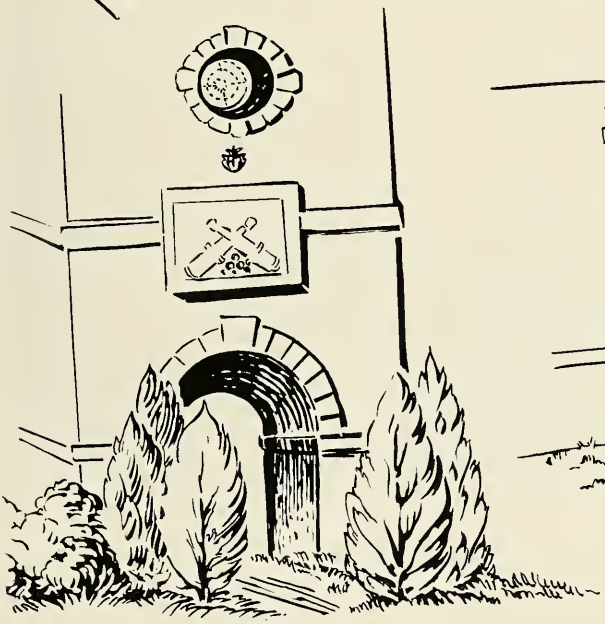

MARY HELEN McGINTY TONY ATKINS

Freshman Favorites

JIMMY JOHNSON JANE HENDERSON

Mr. and Miss Junior College of Augusta

Sophomore

BECKY LITTLE and GORDON LOGAN
Most Charming Most Interesting

FRANK WILLIS
Best Groomed Boy

PAT HUGHES and BUTCH MYRICK
Most Versatile

Superlatives

MAXINE ALLEN and HUNTER SMOAK
Friendliest

SALLY BECKUM
Most Stylish Girl

MARIA REESE and BERT KING
Wittiest

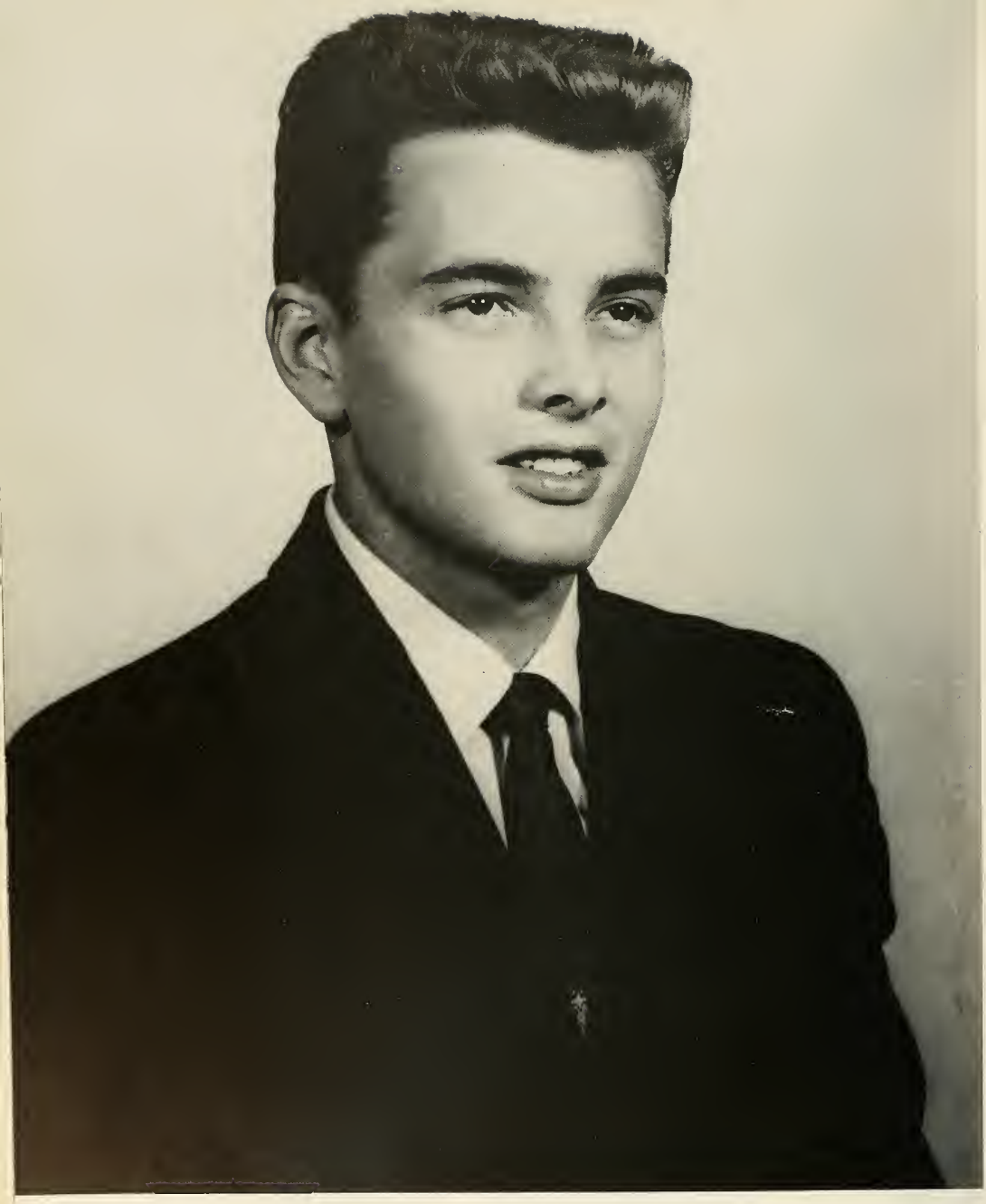

FRED MARSCHALK
Most Handsome

These, Our Loveliest

For where is any author
in the world
Teaches such beauty as
a woman's eye?

—*Shakespeare*

SALLY BECKUM

And her modest answer and
graceful air
Show her wise and good
as she is fair.

—*Whittier*

JEANNETE BODENHAMER

That rarest gift to Beauty,
Common Sense

—*Meredith*

MARY SUE HILL

And all the beauty of the place
Is in thy heart and on thy face

—*Bryant*

JULIE WRIGHT

Her eyes as stars of
twilight fair;
Like twilight's too,
her dusky hair.

—*Wordsworth*

BECKY LITTLE

Beauty is truth, truth beauty —*Keats*

JANE HENDERSON

Fair as a star, when only one
Is shining in the sky.
—*Wordsworth*

Caught unawares

What? Me Worry?

How're they biting, Jimmy?

Spring Fever

Studying? You?

Spaceman

Presenting Our

Business Sponsors

TRULOCK CANDY CO.

1533 Walton Way Phone 2-3161

DISTRIBUTOR OF

Lays Potato Chips

Fine Candies

Peanut Butter Sandwiches

Refreshing remembrance

AUTOGRAPHS

Bottled under authority of The Coca-Cola Company by

Augusta Coca-Cola Bottling Company

COMPLIMENTS
OF

Lily - Tulip

CUP CORPORATION

Junior
College
of
Augusta

Claussen's
Is Proud
Of You!

Compliments of...

SECOND 100 YEARS
1857
© Borden Co.

Borden's Sancken Dairy

MILK

and

ICE CREAM

COMPLIMENTS
OF

BOWEN'S

Augusta's Exclusive
Wilson and Spaulding
Dealer

COMPLIMENTS
of

SOUTHERN
ROADBUILDERS

Frank Renick

730 Broad Street

MAXWELL BROS. FURNITURE

Frigidaires - Philco Radios - Draperies

Experienced Interior Decorating Service
Phone 2-5526

Colonial Hereford Farm

1050 KATHERINE STREET • AUGUSTA, GEORGIA • PHONE 3-4218

FARM: BOX NO. 228 • MIDVILLE, GEORGIA • PHONE 2622

WILLINGHAM INSURANCE AGENCY

139 EIGHTH STREET

AUGUSTA, GEORGIA

GENERAL INSURANCE

AUTOMOBILE FINANCING

COMPLIMENTS OF

Philpots SUPER MARKETS

2303 Lumpkin Road

523 Broad Street

AUGUSTA'S DOMINANT STATIONS

WBBQ

1340 AM

103.7 Meg. FM

SERVING A MAJOR SOUTHEASTERN MARKET

THE BEST IN MUSIC, NEWS, SPORTS

COMPLIMENTS
OF

Brigham's
SUPER MARKETS

Compliments of

Whites
1874

Augusta's Family Department Store

Since 1874

COMPLIMENTS OF

Augusta Federal Savings & Loan
Association

767 Broad Street

COMPLIMENTS
OF

Hugh Cross
809 BROAD ST.
AUGUSTA, GEORGIA

Four Drug Stores Conveniently Located for Your Shopping Pleasure
Only Licensed Pharmacists to Fill your Doctor's Prescriptions

EDMUNDS DRUG COMPANY
510 Broad Street
PA 26855

EDMUNDS and JONES
201 Milledge Road
RE 62545

NORTH AUGUSTA PHARMACY
601 Georgia Avenue
TA 53508

DANIEL VILLAGE PHARMACY
2803 Wrightsboro Road
RE 68473

SCHULTZ HILL AUTO GLASS
Just Across the Fifth Street Bridge
Auto Glass Installed...
While you Wait
345 Jefferson Davis Highway
North Augusta, S.C.
Phone 5-8881 and 7-7947

Zimmerman's

PET®
DAIRY PRODUCTS CO.

Pledge of Quality

WE PLEDGE THAT PET ICE CREAM IS MADE ALWAYS OF PURE, FRESH, WHOLE MILK AND PURE, FRESH, SWEET CREAM.

THE FRUITS, NUTS AND FLAVORS USED ARE THE BEST OBTAINABLE

CONSTANT VIGILANCE IS EXERCISED AT ALL TIMES TO MAKE PET ICE CREAM THE HIGHEST STANDARD OF QUALITY

Phillips 66

BOARDMAN-PETROLEUM, INC.
U. S. 78 AND MILLEDGEVILLE ROAD
AUGUSTA, GEORGIA

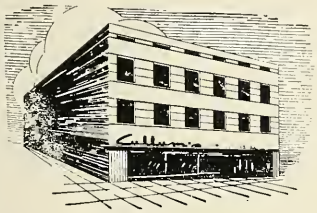

J. C. A. Graduates
WELCOME TO
Cullum's
710 BROAD STREET

WAYSIDE FOOD STORE
431 E. Martintown Road
North Augusta, S. C.
Open 7 Days a Week
10:00 A.M. - 10:00 P.M.

COMPLIMENTS OF
Stark - Empire Laundry
and DRY CLEANING CO.

Vaughan's
MEN'S WEAR
DANIEL VILLAGE SHOPPING CENTER
WRIGHTSBORO ROAD TELEPHONE 6-9829
AUGUSTA, GEORGIA

COMPLIMENTS OF

T. J. Carstarphen Co.

Eastern Motor Company

For 23 years your Oldsmobile Dealer

Telephone 2-2655 1333 Broad St.
AUGUSTA, GEORGIA

COMPLIMENTS OF
THE

AUGUSTA BOTTLERS' ASSOCIATION

COMPLIMENTS OF

Roofing and Sheet Metal Contractc Association of Augusta

Augusta Roofing & Metal Works, Inc.
Kelly & Stewart, Inc.
Modern Roofing & Metal Works
Reliable Roofing & Home Comforts
Southern Roofing & Insulation Co.

See Us for Your Building Material Needs

PERKINS Lumber Company
619 THIRTEENTH STREET
AUGUSTA, GEORGIA

"Quality Building Materials Since 1858"

Compliments of

Arthur Murray School of Dancing

Can't see the forest for the trees?

New Yorkers wouldn't be caught dead sightseeing on the Empire State Building. Washington folks never visit Mount Vernon. Atlantans seldom see the Cyclorama. Augustans, I'm afraid, are out of the same cloth.

Merry has visitors from many foreign lands, as far away as New Zealand and Australia, who come to study first hand our modern handling and burning methods. Most folks here think of us as home made and therefore must be like any other brickyard.

Before you buy, check beyond the sample to the equipment and know how beyond, then choose -----

MERRY BROTHERS BRICK AND TILE COMPANY

The South's Finest for 60 years

AUGUSTA, GEORGIA

SPEND THE DAY WITH

wbia NBC

Your "Top Tunes" Station

Dial 1230 NBC Programs

Avera Provision Co.

Manufacturers of

Averas Farm Brand Pork Sausage

Averas Farm Brand Hams

Averas Farm Brand Bacon

Averas Blue Ribbon Weiners

Averas Blue Ribbon Bologna

Autographs

BERKOOK HOUSE
KANSAS CITY, MO.